

AJMAL NATIONAL TALENT SEARCH (ANTS) EXAMINATION - 2011

Class : IV

Time/সময় : 2 hours/ দুই ঘণ্টা

Full Marks/ পূর্ণমার্ক : 100 (30+30+40)=100

General Knowledge / সাধাৰণ জ্ঞান / সাধাৰণ জ্ঞান

1. "OLIVE", "PAGARIA", "SPICE" are names of :

কোনো দুটি প্ৰদৰ্শনৰ নাম কি? / কোনেৰে দুটা প্ৰদৰ্শনৰ নাম?

- a) Chocolates b) Television c) Mobile Set d) None of these
- চকলেট টেলিভিছন ম'বাইল সেট কোনো কোনো
- চকলেট টেলিভিছন ম'বাইল সেট কোনো কোনো

2. The title "Karmabeer" in Assam was given to :

অসমত "কৰ্মভীৰ"ৰ খেতি নাম দিয়া হৈছে? / অসমত "কৰ্মভীৰ"ৰ খেতি নাম দিয়া হৈছে?

- a) Laxminath Bezbaruah b) Gopinath Bordoloi c) Nabin Ch. Bordoloi d) Phoni Sharmah
- লাক্ষ্মিনাথ বেজবৰুৱা গোপিনাথ বৰদলৈ নবীন চ. বৰদলৈ ফোনি শৰ্মা
- লাক্ষ্মিনাথ বেজবৰুৱা গোপিনাথ বৰদলৈ নবীন চ. বৰদলৈ ফোনি শৰ্মা

3. Aung Sun Kyi, a pro-democratic leader, hails from :

অং সুন কী, এ প্ৰ-দেম'ক্ৰাটিক নেতা, তেওঁৰ জন্মস্থান? / অং সুন কী, এ প্ৰ-দেম'ক্ৰাটিক নেতা, তেওঁৰ জন্মস্থান?

- a) South Korea b) China c) Myanmar d) Libya
- দক্ষিণ কোৰিয়া চীন মিয়ানমাৰ লিবিয়া
- দক্ষিণ কোৰিয়া চীন মিয়ানমাৰ লিবিয়া

4. The Head Office of Asom Sahitya Sabha is in :

অসম সাহিত্য সভাৰ মূখ্য কাৰ্যালয় কোৱাৰ? / অসম সাহিত্য সভাৰ মূখ্য কাৰ্যালয় কোৱাৰ?

- a) Guwahati b) Jorhat c) Tezpur d) Pathsala
- গুৱাহাটী জৰহাট তেজপুৰ পাথসলা
- গুৱাহাটী জৰহাট তেজপুৰ পাথসলা

5. 'Bordoichila' is the name of a :

'বৰ্দোইচিলা'ৰ নাম কি? / 'বৰ্দোইচিলা'ৰ নাম কি? (এটা বস্তুৰ নাম).....

- a) Storm b) Bird c) Hillock d) River
- বৰ্ষা প্ৰাণী খিলক নদী
- বৰ্ষা প্ৰাণী খিলক নদী



12. Nobel Prize is given in ..... number of categories

നോബൽ പുരസ്കാരം എത്ര വിഭാഗങ്ങളിൽ നൽകിയിരിക്കുന്നു?

- a) 6
- b) 5
- c) 4
- d) 3

13. The literary character 'Pip' created by Charles Dickens is from :

ചാൾസ് ഡിക്കൻസ് രചിച്ച 'പിപ്പ്' എന്ന കഥാപാത്രം ഏതു കൃതിയിൽ നിന്നാണ്?

- a) Great Expectations
- b) David Copperfield
- c) Oliver Twist
- d) Our Mutual Friend

14. k<sup>2</sup> is the other name of :

k<sup>2</sup> ന്റെ മറ്റ് പേര് എന്താണ്?

- a) Kangchenjunga
- b) Chomolungma
- c) Sagarmatha
- d) Godwin Austin

15. Buland Darwaza is a part of :

ബുലന്ദ് ഡാർവാزا ഏതു സ്ഥലത്തിന്റെ ഭാഗമാണ്?

- a) Red Fort
- b) Fatehpur Sikri
- c) Agra Fort
- d) Qutub Minar

16. The longest Beach of India :

ഇന്ത്യയിലെ ഏറ്റവും നീളം കൂടിയ തീരം ഏത് സ്ഥലത്താണ്?

- a) Kovalam Beach
- b) Golden Beach
- c) Marina Beach
- d) Juhu Beach

17. The word 'Tsunami' is a ..... word

'ടസുനാമി' എന്ന വാക്ക് ..... വാക്ക് ആണ്?

- a) Chinese
- b) Japanese
- c) Sanskrit
- d) Latin



(5)

23. This is the picture of :

കുയിൽ?   
 കുയിൽ?



- a) Shera b) Appu c) Stumpy d) Rongman
- ā ḷç   
 ā ḷç
 

 %çYÇ   
 %çYÇ
 

 ṛḷḷ   
 °ḷḷ
 

 »e]X   
 [e]X

24. The disney character Cindrella's shoes are made of :

മുട്ട?   
 മുട്ട?

- a) Wood b) Velvet c) Glass d) Fur
- EḷḶ   
 EḷḶ
 

 āḷ āḷ   
 āḷ āḷ
 

 EḷḶ   
 EḷḶ
 

 āç   
 āç

25. The world's first University was in :

ഇന്ത്യ?   
 ഇന്ത്യ?

- a) India b) China c) Greece d) Italy
- \ḷḶḶ   
 \ḷḶḶ
 

 ḷḶḶ   
 ḷḶḶ
 

 ḶḶḶ   
 ḶḶḶ
 

 +ḶḶ ḶḶ   
 +ḶḶ ḶḶ

26. 'Jiyo befikar' is the punchline of :

"ജീവം ഉറപ്പാക്കാം"   
 "ജീവം ഉറപ്പാക്കാം"

- a) Tata Prudential b) Bajaj Allianz c) Aviva Life Insurance d) Tata AIG
- ḶḶḶ ḶḶḶ   
 ḶḶḶ ḶḶḶ
 

 [ḶḶ ḶḶ ḶḶ   
 [ḶḶ ḶḶ ḶḶ
 

 %ḶḶ ḶḶ ḶḶ   
 %ḶḶ ḶḶ ḶḶ
 

 ḶḶḶ ḶḶḶ   
 ḶḶḶ ḶḶḶ

27. 'GAUD', 'MITHILA', 'KAMRUP', 'SIFUNG' are the names of :

സ്ഥലങ്ങൾ?   
 സ്ഥലങ്ങൾ?

- a) Places b) Districts c) Trains d) None of these
- ḶḶḶ ḶḶḶ   
 ḶḶḶ ḶḶḶ
 

 ḶḶḶ ḶḶḶ   
 ḶḶḶ ḶḶḶ
 

 ḶḶḶ ḶḶḶ   
 ḶḶḶ ḶḶḶ
 

 ḶḶḶ ḶḶḶ   
 ḶḶḶ ḶḶḶ

28. If CAT is to DOG then FORK is to .....

CAT ḶḶ DOG ḶḶ, ḶḶḶḶ FORK ḶḶḶḶ   
 CAT ḶḶ DOG ḶḶ, ḶḶḶḶ FORK ḶḶḶḶ?

- a) KNIFE b) GLASS c) SPOON d) CUP

(6)

29. In the children's rhyme, what was Humpty Dumpty ?

× E YViTö Humpty Dumpty A>Ö

αεα/γκθη Humpty Dumpty AEöÖ

- a) Egg EÖY αδ
- b) Potato %ç Ç %ç Ç
- c) Tomato {ý çý Öa] äüç
- d) Mushroom EöPZÖ ç KyçÖ

30. Find out the missing number

Fç Pç Tö EöaeFicç-ly? ßi ÖaX a>EöaeFicç [aC f

6	2	7	3	3
4	5	9	6	3
2	7		1	2

- a) 8
- b) 6
- c) 9
- d) 5

General Science / adhpS x[puX / adMjS x[puX

31. Which one of these refers only to living things ?

Tö » EöX-ly ç EöäÖ/ L P/Ö [ç ç ä:-? Xäly EöXm× EöL Vj[Vm?

- a) Cloud, fire, river Öç%, L Ç, XVY a]H, %qmX, XVY
- b) Fire, river, tree L Ç, XVY Gk:- %qmX, XVY Gçk:-
- c) Bird, tree, worm \$öç, Gk:- Eß] YçFý Gçk:- yÖ]
- d) River, bird, tree XVY \$öç, Gk:- XVY YçFý Gçk:-

32. Reproductive system helps animals to .....

LÜP YÖLXX YÖÖ ç..... açç Eö»\* L³wýYÖLXX YÖÖ ç..... açç Eöly

- a) give birth to babies aÜX LX½/Γçö aÜX LX½/CIçäö
- b) digest the eaten food Fd/i çL] Eöçö Fd/i [yÖEöçL] Eöyaö
- c) circulate the blood »Np]ö çä [Np]ö çä
- d) walk and run āçL Eöç %öÖa]»çö çÖatöA[ç ähÖkatö

33. Plants get the carbon-di-oxide from the .....

=äü/ ..... » Y»ç EöjK Öç-%j ç ÖöGDS Eö»\* =äü/ ..... äJäö EöjK-Öç-%j ç ÖöGDS Eöly

- a) Soil ]çÖ ]çÖ
- b) sand [çç [çç
- c) leaves Yçö Yçç
- d) air [çç [çç

34. Living things die if they do not have .....

«E» %\«TöL[y] ]Tö c? ?  
Eöaly%\«TöL[y] ]Tö c? ?

- 1. Air. 2. food 3. water

[y]C Fd/i YqY  
[y]C Fd/i L\_

- a) 1 only                      b) 1 and 2 only                      c) 1 and 3 only                      d) 1,2 and 3

«E» 1                      «E» 1 %»02                      «E» 1 %»03                      1,2 %»03  
«E» 1                      «E» y1 A[y] 2                      «E» 1 A[y] 3                      1,2 A[y] 3

35. Which of the following can live both in water and on land ?

Tö » «E»Xä» YqY%»0] c»= \«»Tö[yä Eö» [y]Yq» \*  
Xä»y«E»»Lä\_ C ]c»AT [yä Eö]TöYqY?

- a)                       b)                       c)                       d) 

36. Which part of the potato plant grows into a new plant ?

%\_ Gk» «E»Xä» %` XT« Gk» »Öd» c? ?  
%\_ Gk» [y]«E» %` XT« Gk» [y]d»Yc? ?

- a) Root                      b) Stem                      c) Flower                      d) Seed

x Yc                      E»%»                      Zö                      [y]L  
]E                      E»%»                      Zö                      [y]L

37. Which of the following can not prepare it's own food ?

Tö » «E»Xä» %XL» Fd/i »XäL «Tö» Eö» [y]Xc/«» ?  
Xä»y«E»»XäL [y]Fd/i »XäL «Tö» yEö]TöYqYXc?

- a)                       b)                       c)                       d) Both b & c

b %»0c = \«»/ b A[y] c = \«»+

38. Which of the following animals has no teeth to tear its food ?

Tö » «E»Xä» LÜ» Fd/i »K»h»\_ »»a]T (E«» V«»T) V«»T«Xc ?  
Xä»y«E»» LÜ» yFqY »K»»F«C] y«E»Xc V«»T«a]«E»Xc?

- a)                       b)                       c)                       d) 

39. Which of the following help a bird to fly in the air ?

Tö » «E»Xä» %»Eö=» [y]\_ ac» Eö» ?  
Xä»y«E»» YqY «Eö=» Tö» ac» i Eö]?

- a) Strong claws                      b) Sharp beaks                      c) Hollow bones                      d) Legs

»N» c\_ Yc»Tö»                      ä\_ q» »a]»                      z»g»Yc\_ c»c»Öb                      ä»  
»N» c\_ YUd»                      V]y»\_ c\_ »a]»                      Z»Yc»c»Öb                      Yc

40. A bird is different from a bat because .....

.....  
.....

- a) it can grow  
+ [uncf]  
+ cdy [uncf,
- b) it can fly  
+ =» [yYca]  
+ cç => 0hTöYcay
- c) it needs air  
+ rEö [y] Yö dLX  
+ cdy [y] Yö dLX
- d) it has feather  
+ rEö YöF %cã=  
+ cdy Yc\_Eö %cã\*

41. Water proof feathers are found in .....

.....» YöF YöYtöXtätö  
..... Yc\_EöLä\_ XäL Xç

- a) the ostrich  
= 0YIü  
= 0YIüy
- b) the swan  
» dLç=
- c) the penguin  
ar tçX  
ar tçXly
- d) both a & b  
a %öÜb = \ö  
a [ye b Vöü=

42. Which part of the plant carries water and minerals from roots to other parts of the plant ?

= ad » EöXäö %e + YöY %öÜF XL\_ 3S x Yö Y » ç %Xi %e` ê\_ EöC 3/4 öacö Eö » ?  
= ad [yEöX %e` L\_ A [ye F XL\_ [j] E\_ ääö %Xi %eä Xä` ä` ä` öacç` i Eöy ?

- a) Roots  
x Yç  
] E
- b) Stem  
Eç %ö  
Eç %ö
- c) Flowers  
Zö  
Zö
- d) Buds  
EöV  
Eçöb

43. Find the odd one.

%]\_ äö [y] = x C 3/4 f  
%]\_ = wbyöäy k = Xç f

- a) Root hair - absorption  
] E x Yç - ä öS  
] E ] E - ä öS
- b) Flowers-reproduction  
Zö - YöXX  
Zö - YöXX
- c) Stem-grow towards light  
Eç %ö äVç » » Zöä [uncf  
Eç %ö - %cä\_ dy V ä ö [uncf
- d) chlorophyll - respiration  
Yyc » d - ` äX  
Yyc » y - ` äX

44. Which of these will grow into a new plant ?

Tö » äöXäöXTö = ad » Ö d b ç ?  
Xäy ä öXTö = ad [y d y ç ?

- a) A fallen leaf  
Tö a » ç Yç ö  
Mç Yç ç
- b) A fallen flower  
Tö a » ç Zö  
Mç Zö
- c) A fallen seed  
Tö a » ç [yL  
Mç [yL
- d) A buried flower petal  
Yç ö ä ö ç Yç =  
Yç ö y ç Yç ö b

45. Worms and small organisms grow mostly in .....

äV\_ Ç %ö Ö I ö DL %ö [uncf ..... Töç f \*  
Eö] A [ye I ö DL V [y] [uncf ..... ä` ç f

- a) Sub soil  
% 3/4 äV ç (\ äV ö Tö » ] ç ö  
% [y] äV ç
- b) Top soil  
\ äV ö ] ç ö  
\ äV ö
- c) Bed rock  
x\_ ç ö  
x\_ ç ö
- d) All of these  
% ö ä ö ç  
a [ye ö ç



46. Most of the fertilisers are made of .....

YÖ » [y]yao» .....» ¥oç G-PÖ  
YÖ » [y]yady..... ¥dç G-PÖ

- a) Carbon dioxide      b) Oxygen      c) Nitrogen      d) Water vapour
- Eq [K Oç -%j ç-Oö      %j ä LX      Xç Öä LX      L\_ÿ [çY

47. Which of the following is an organic part of the soil ?

Tö » äÖXäç ]çÖö d ¾=Ydç ?  
XÖÿäçÖö]çÖÿL [ç=Ydç

- a) Cloth      b) Stones      c) Plastic      d) Humus
- EçYç      x      YäÖö      ç=]çç
- EçYÖö      Ydÿ      YäÖö      ç=]ç

48. Which of the following is not a form of water ?

Tö » äÖXäç YçV » Ö Xç ?  
XÖÿäçÖöLä [çäç [ç X ?

- a) Steam      b) Coal      c) Dew      d) Snow
- [çY      Eç ç      Eç Y      [çZö
- [çY      Eç ç      Eç ç      [çZö

49. Which of the following is also called monsoon season in Indian subcontinent?

Tö » äÖXäç Eö \ç Tö =Y ]çä / Töä dç Y @Tö çä Y LXç ^ç ?  
äÖç @Tö Eö dç Tö =Y ]çä ää Y @Tö çä Y LXç ^ç ?

- a) Summer      b) Rainy      c) Winter      d) Spring
- Gç ,      [çç      `ÿö      [çÜ

50. Which of the following is a source of heat and light to all living organisms ?

Tö » äÖXäç äEö ç Lç [çä Yç Y ç Öä /ç » » =da ?  
äEö Lçä Y LXç Tç A [ç çä ç =da ç \_ f

- a) Wood      b) Coal      c) Sun      d) Moon
- EçÖ      Eç ç      äç      çÖ

51. Which of the following is called the Gateway of knowledge ?

` » » äÖç %çEöçä » Vç » ]ç [ç LXç ^ç ?  
[çä Yäç %çEöçä [ç Yçä ¥çä [ç LXç ^ç ?

- a) Body systems      b) Sense Organs      c) Legs      d) Hands
- ` » » Töç      %Xç Eç %ç      \ç      ççÖ
- [çä Yäç      %Xç Eç %ç      Yç      ççÖ

52. The main aim of giving first aid is / are .....

YQjEoEolac]E =de`i caik:.....  
YQjEoEolady]E =de`i c: f

- |   |  |
|---|--|
| a) to prevent further injury<br>%HctofEua>dyEoc<br>%HctofEaTofly: a/Ctç | b) to save life<br>LVA »IçEoc<br>LYX [yçKç |
| c) both a and b<br>a %p>0b =\a<br>a A[y b =\a                           | d) None of these<br>AQc XcF<br>AEoc Xl     |

53. .... light is used in traffic signals to stop the vehicles

ZEoaGxc To^X-[ycX \$Fdy ..... »Ia aeEdoly^e» Eoccf\*  
ZEoaGXa ^X-[ycX Uç]çXdyLXi ..... [y [yçEocf\*

- |                     |                        |                            |                             |
|---------------------|------------------------|----------------------------|-----------------------------|
| a) Red<br>»Iç<br>_ç | b) Blue<br>XY_ç<br>XY_ | c) Green<br>aa=Llç<br>a[yç | d) Yellow<br>ce_Vlç<br>c: V |
|---------------------|------------------------|----------------------------|-----------------------------|

54. Sunlight keeps the rooms dry and free from .....

aEi> aYca» aEo: AQEoEEox %p>0.....» Y»ç»IçEocToacç Eo»\*  
aEi>[y%ç çAEoohlyEoE>oA[y ..... aEo[ylç]çFatoacç^i Eo[y

- |                        |                        |                        |                            |
|------------------------|------------------------|------------------------|----------------------------|
| a) Dogs<br>Eçç<br>Eççy | b) Cats<br>aEoy<br>yçç | c) Rats<br>A-Vç<br>+Vç | d) Germs<br>[ylçç<br>[ylçç |
|------------------------|------------------------|------------------------|----------------------------|

55. The types of clothes we wear depend on the .....

Ami pinnā bishinn dhobon kapob ..... b oprobat nirbā kore।  
%çal[yY [yK[y^yö WçSlyEçYob..... =Y[y^X^yEo[y

- |                         |   |   |                                      |
|-------------------------|---|---|--------------------------------------|
| a) Season<br>@Tç<br>@Tç | b) Climate of the place<br>%tu » L [ylç<br>%tu [yl [ylç | c) Occasion<br>{ya b %XçK<br>{ya b %XçKly | d) All of these<br>%Oç aEoç<br>a[Eoç |
|-------------------------|---|---|--------------------------------------|

56. How many meters are there in 5¼km ?

5¼ Eo].ToEdç çOç ?  
5¼ Eo]aToEdç]çOç?

- |         |         |         |         |
|---------|---------|---------|---------|
| a) 5250 | b) 5555 | c) 5000 | d) 5120 |
|---------|---------|---------|---------|

57. .... is a very useful communication medium for the people working in the police and army.

Yç %p>OçXi [ycXVofEo» Eoc]çç: [y^e» Eoc%Tol»Eoy aea^ç [y^Oçç caik:.....  
Yç` A[y aXç [yçç EoYEdç]çç[y%Tol[EoY[y]çç: f

- |                                      |   |                                    |                                 |
|--------------------------------------|---|------------------------------------|---------------------------------|
| a) Newspaper<br>[yç» EçEdç<br>ae[yYy | b) Wirless communication<br>%Xçç» aea^ç<br>aYçlyaea^ç | c) Television<br>VbV K<br>açç ^o X | d) Telegram<br>açç Gç<br>açç Gç |
|--------------------------------------|---|------------------------------------|---------------------------------|

58. .... is the amount of matter in an object.

**Yvdlj» Y»] cX+ e-ak:**  
**AEoO[yvdlj» Yvdlj] S e:**

- a) Volume **%dTk**
- b) density **HX±B4**
- c) Mass **\ö/öy**
- d) Weight **CLX**

59. Which of the following is a plant but can not make its own food ?

**Tö » EöXAk = »äv »L» Fdlj »ÄL eTö» Eö»[yAk?» ?**  
**Xvdlj» EöX = »äv »L [yFdlj »ÄL eTödyEöY»YcYX?»**



60. Many plants wilt in the summer because they do not have enough .....

**GÜ, Eö To[»säT?» = »äv ä »× ^d, EöS A+ = »äv »y eTö^äJroY»] cS ..... XdlcEö**  
**GÜ, Eöa\_ »äKEo = »äv R» Y»öb^d Eö[»S = »äv ^äJroY»] cS ..... UçEöX?»**

- a) Flowers **Zö**  
**Zö**
- b) Water **YöY**  
**L\_**
- c) Heat **TöY**  
**TöY**
- d) Leaves **Yçö**  
**Yçö**

### General Mathematics / adhpS G»Stö/ adMjS G»Stö

61. Which is larger  $\frac{1}{4}$  or  $\frac{1}{3}$ ?

**$\frac{1}{4}$  »ö» $\frac{1}{3}$ » EöXAk?» ?**  
 **$\frac{1}{4}$  A[» $\frac{1}{3}$  A[y]» EöXAk?» ?**

- a)  $\frac{1}{4}$
- b)  $\frac{1}{3}$
- c) Can not say **EöYAk?»**  
**[y\_ »TöYöYX?»**
- d) None of these **AQc XcF**  
**AEöc Xr**

62. How many small circles are in circle B ?

**B [yTö»Eö] cXc» a»ö [y»ö»cXc?»**  
**B [y»voEöTö] cXc» [y»ö»cXc?»**

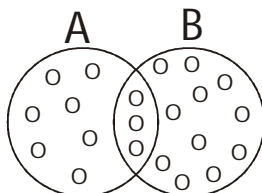

- a) 11
- b) 3
- c) 14
- d) 7

63. How many days are there in January 2006 ?

2006 1000 2006 1000  
2006 1000 2006 1000

- a) 28 b) 29 c) 30 d) 31

64. The value equivalent of 12 minus 3.42 is .....

12 3.42 12 3.42

- a) 8.58 b) 9.68 c) 8.68 d) 10.28

65. 6 min 51 sec = ..... sec

6 51 6 51

- a) 411 b) 421 c) 431 d) 400

66. How many angles are there in a circle ?

AOE EOE %E ?  
AEEOE EOE UOE ?

- a) 3 b) 0 c) 6 d) 4

67. Which of the following is wrong ?

To EOE ?  
XOE EOE ?

- a)  $165 \div 5 < 165 \times 0$  b)  $534 \div 6 > 40 \times 2$   
c)  $5 \times 70 = 70 + 70 + 70 + 70 + 70$  d)  $9563 - 5369 = 4000 + 100 + 90 + 4$

68. If 'ab' is any two digit number then  $abab \div ab = \dots\dots\dots$

^V 'ab' VOE %EOE roAOE aeFicE, aOE  
^V 'ab' VOE %EOE roAEEOE aeFicE, TOE

- a) 101 b) 11 c) 'ab' d) None of these  
AOE XOE / AEEOE XE

69. When 978 is divided by 8, the quotient and the remainder is .....

978 EO8 aOE \OE EOe, \OEZO\_ %OE\OE Gã b cE.....  
978 EO8 Vã \OE EOe, \OEZO\_ A[OE \OE Gã b cEãE.....

- a) 122, 8 b) 120, 10 c) 122, 2 d) 122, 9

70. The least number among the following is .....

To ToV OE IOE aeFicE caE.....  
XOE EOE IOE aeFicE

- a)  $105 \times 5$  b)  $105 + 5$  c)  $105 - 5$  d)  $105 \div 5$

71. 1000- how many tens = 730 ?

1000- EOE VOE = 730 ?  
1000- EOE EOE = 730 ?

- a) 37 b) 27 c) 370 d) 270

72.  $7 + 3 \times 3 - \{(7 + 3) \times 3\} = \dots\dots\dots$

- a) 0
- b) 33
- c) 23
- d) None of these

73. What fraction from the following group of figures are triangles ?

$\frac{3}{5}$        $\frac{2}{5}$        $\frac{2}{4}$        $\frac{3}{4}$

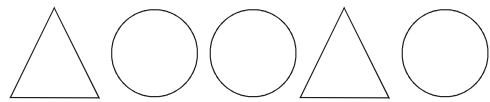

- a)  $\frac{3}{5}$
- b)  $\frac{2}{5}$
- c)  $\frac{2}{4}$
- d)  $\frac{3}{4}$

74. Amit bought two apples and a small icecream. The apple cost Rs. 10 each and the icecream cost Rs. 12. How much did his meal cost ?

a) Rs. 32      b) Rs. 22      c) Rs. 20      d) Rs. 34

- a) Rs. 32
- b) Rs. 22
- c) Rs. 20
- d) Rs. 34

75. Romen lived 15 Kilometers from Raju's village. Padum lived 25 Kilometers away from Raju's village. How far did Romen live from Padum's house ?

a) 40 k.m.      b) 35 k.m.      c) 25 k.m.      d) 15 k.m.

- a) 40 k.m.
- b) 35 k.m.
- c) 25 k.m.
- d) 15 k.m.

76. Study the pattern and fill the missing term :

a) 27      b) 28      c) 26      d) 25

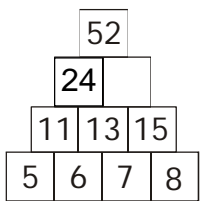

- a) 27
- b) 28
- c) 26
- d) 25

77. Which number is 70 less than 140 ?

a) 70      b) 140      c) 180      d) None of these

- a) 70
- b) 140
- c) 180
- d) None of these

a) 1250 ml      b) 10250 ml      c) 1150 ml      d) 1550 ml

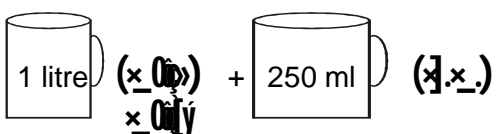

- a) 1250 ml
- b) 10250 ml
- c) 1150 ml
- d) 1550 ml

79. The minute hand takes ..... rotations to move from 3 to 9.

3 » Y»ç 9 é ^cçTô»]XO» Eôç ..... [y» H»ly  
3 ]AÉô9 Y^Iba^aTô»]XaDyEôç ..... [yDyHdy

- a) 6
- b) 10
- c) 20
- d) None of these

AQç XçF/AEôç Xç

80. The standard unit of length is .....

éH» YQ çSEôAEÉôç: .....  
é/HilYQ çSEôAEÉôç: \_ .....

- a) Meter
- b) Kilogram
- c) Litre
- d) None of these

X]O» / X]Oly Éô Gô x O» / x Oly

AQç XçF/AEôç Xç

81.  $275 \times 8 = ?$

- a)  $(170 \times 8) + (5 \times 8)$
- b)  $(270 \times 5) + (5 \times 8)$
- c)  $(270 \times 5) + (50 \times 8)$
- d)  $(270 \times 8) + (5 \times 8)$

82. If  $200 \div 4 = 50$ ,  $300 \div 6 = 50$ , then  $1000 \div 20 = \dots\dots\dots$

- a) 100
- b) 50
- c) 30
- d) 20

83.  $1\frac{1}{2} + 2\frac{1}{2} = \dots\dots\dots$  quarters

- a) 4
- b) 16
- c) 10
- d) None of these

AQç XçF/AEôç Xç

84. There are 6000 sheets of paper. If Raju used 3250 and Gopal used 2000, how many are left ?

6000 » F\_çEôGL» Y»ç»dL 3250 » F\_ç%»0ôçyç 2000 » F\_ç[y»ç» Eô»a\_ »Edç F\_çEôGL [yEdUçEdy?  
6000 TçEôGL ]AÉôlyLç 3250 Tç%dyççç 2000 Tç[y]çdyEdy\_ EdôçEôGL [yEdUçEdy?

- a) 850
- b) 1050
- c) 950
- d) 750

85. Madhu wants to change his 5 Rs. note by 25 paise coins. How many coins will he get ?

]V» T» 5 OEôç XQôç 25 Y+» ]V» \_GTôa\_ X Eô»a\_ »a »Edç Oç ]V»Ydy?  
]V» OEôçyXQôçy[Va\_ 25 Y»ady]V»Xa\_ Edôç]V»Yç»dy?

- a) 20
- b) 10
- c) 40
- d) 30

86.  $765 \times 0 = \dots\dots\dots$

- a) 765
- b) 1
- c) 0
- d) None of these

AQç XçF/AEôç Xç

87. The figure given below has ..... number of sides.

Tô TôVç»yTôly» aeFççç: .....  
Xôy]Cççk»yTôly]aeFççç: \_ .....

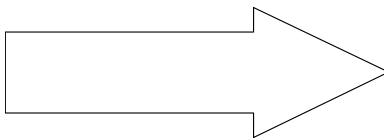

- a) 5
- b) 6
- c) 7
- d) 8

88. Perimeter of the given figure is .....

Tö TöVİç şy» Y»aVİç .....  
YÜw»şyY»[ya]ç .....

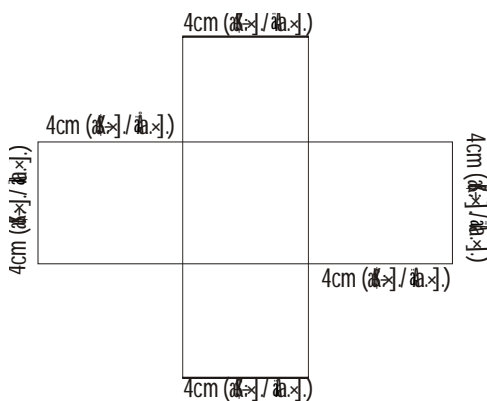

- a) 32 cm (K.) / (a.)
- b) 64 cm (K.) / (a.)
- c) 128cm (K.) / (a.)
- d) 48 cm (K.) / (a.)

89. How many numbers are there which contain two digits ?

VÖç %Eö[ş ro]ÖaeFİç Ed Öç?  
VÇ %Eö[ya]ÖaeFİç Ed ö?

- a) 10
- b) 90
- c) 99
- d) 100

90. The greatest number from the following is .....

Tö » %Öç TöEöÖdö aeFİçÖç çak:f  
XVä[ya]ç»atö[ÖaeFİçç: f-

- a) 443
- b) 498
- c) 489
- d) 495

91. Sum of the place values of 4 and 2 in 9234 is .....

9234 Tö4 %Öç 2 » ÖKİ ]ç» ä ÇZö .....  
9234 A 4 A[ç 2 A[ç ÖKİ ]ç[ya ÇZö .....

- a) 42
- b) 24
- c) 204
- d) 6

92. Which subtraction gives 102 as the answer ?

EÖKä» [ya ÇZö 102  
XVä[ya]ç %Eö[ya] ÇZö 102 ?

- a) 100 - 2
- b) 200 - 98
- c) 400 - 202
- d) 58 - 44

93. 19-18+17-16+15-14+13-12 = .....

- a) 124
- b) 48
- c) 4
- d) 1

94. Which of the following figure has five faces ?

Tö » EÖKä» şy» 5 Öç » Pö%çak:?  
XVä[ya]ç»şy» 5 Öç » Pö%çak:?



95. Choose the correct one ?

95. Choose the correct one ?

- a)  $\frac{1}{2} > \frac{1}{6}$
- b)  $\frac{1}{2} < \frac{1}{6}$
- c)  $\frac{1}{2} = \frac{1}{6}$
- d)  $\frac{1}{2} \times 3 = \frac{1}{6}$

96. The operation represented by number line given below is .....

96. The operation represented by number line given below is .....

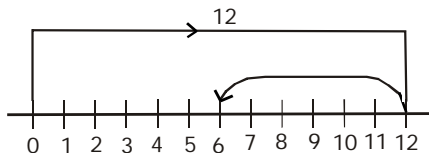

- a)  $12 + 6 = 18$
- b)  $6 + 6 = 12$
- c)  $12 - 6 = 6$
- d)  $12 - 4 = 8$

97.  $0 * 18 = 0$

This will be true if \* is replaced by .....

97.  $0 * 18 = 0$   
This will be true if \* is replaced by .....

- a) + or  $(\%)^3$  -
- b) x or  $(\%)^3$  +
- c) x or  $(\%)^3$  ÷
- d) + or  $(\%)^3$  ÷

98. + = .....

- a)  $\frac{1}{3}$
- b)  $\frac{3}{8}$
- c)  $\frac{2}{3}$
- d)  $\frac{5}{8}$

99.  $\frac{1}{3} + \frac{1}{3} + \frac{1}{3} =$  .....

- a)  $\frac{1}{4}$
- b)  $\frac{1}{2}$
- c)  $\frac{1}{3}$
- d) 1

100. How much does the following book cost ?

100. How much does the following book cost ?

+ = Rs. 12

+ = Rs. 16

+ = Rs. 10

- a) Rs. 4
- b) Rs. 6
- c) Rs. 12
- d) Rs. 16

XXX END XXX